

PROJECT PRESENTATION

DESIGN LYRIC.

- KIRKLAND, WA



Ar. Sanjeev Sharma
Contact no: 206-853-9874
Zrealityplus@gmail.com

SODHI RESIDENCE



- **Architect:** Sanjeev Sharma
Design Lyric LLC, Redmond, WA
- **Contact no:** 206-853-9874
- **Email Id:** Zrealityplus@gmail.com
- **Area:** 4938.46 ft²
- **Year:** 2022
- **City:** Kirkland, Washington
- **Country:** United States



PROJECT INFORMATION

Ar. Sanjeev Sharma
Contact no: 206-853-9874
Zrealityplus@gmail.com

This 3 storeyed residence is located at KIRKLAND, WA. Around 4938.46 sq.ft. building is designed on nearly 8551.00 sq.ft. lot area which is situated along the NE JUANITE DRIVE.

A modern 4-bedroom house consisting of an ADU has been designed for an Ayurvedic Doctor (Virender Sodhi). Stepped Terraces overlooking the site, and the entrance deck having overhangs gives the house an edgy outline. The highly contoured site led to the main entrance be raised and accessed by a separate set of dog-legged staircase and the ADU is situated alongside the 3 car garage at the lower level.

The spaces have been distinctively designed to cater the needs of the client.

The double heightened living & dining at the entrance gives a grand yet open feel to the user, along with the open floor plan so there can be no visual barrier from the kitchen at the rear end of house to the front patio. The house also consists of a meditation room, a kitchen garden adjoined with the kitchen and lastly an herb garden at the front. The project reflects the client's personality as an Ayurvedic Doctor.



ABOUT

Ar. Sanjeev Sharma
Contact no: 206-853-9874
Zrealtypius@gmail.com

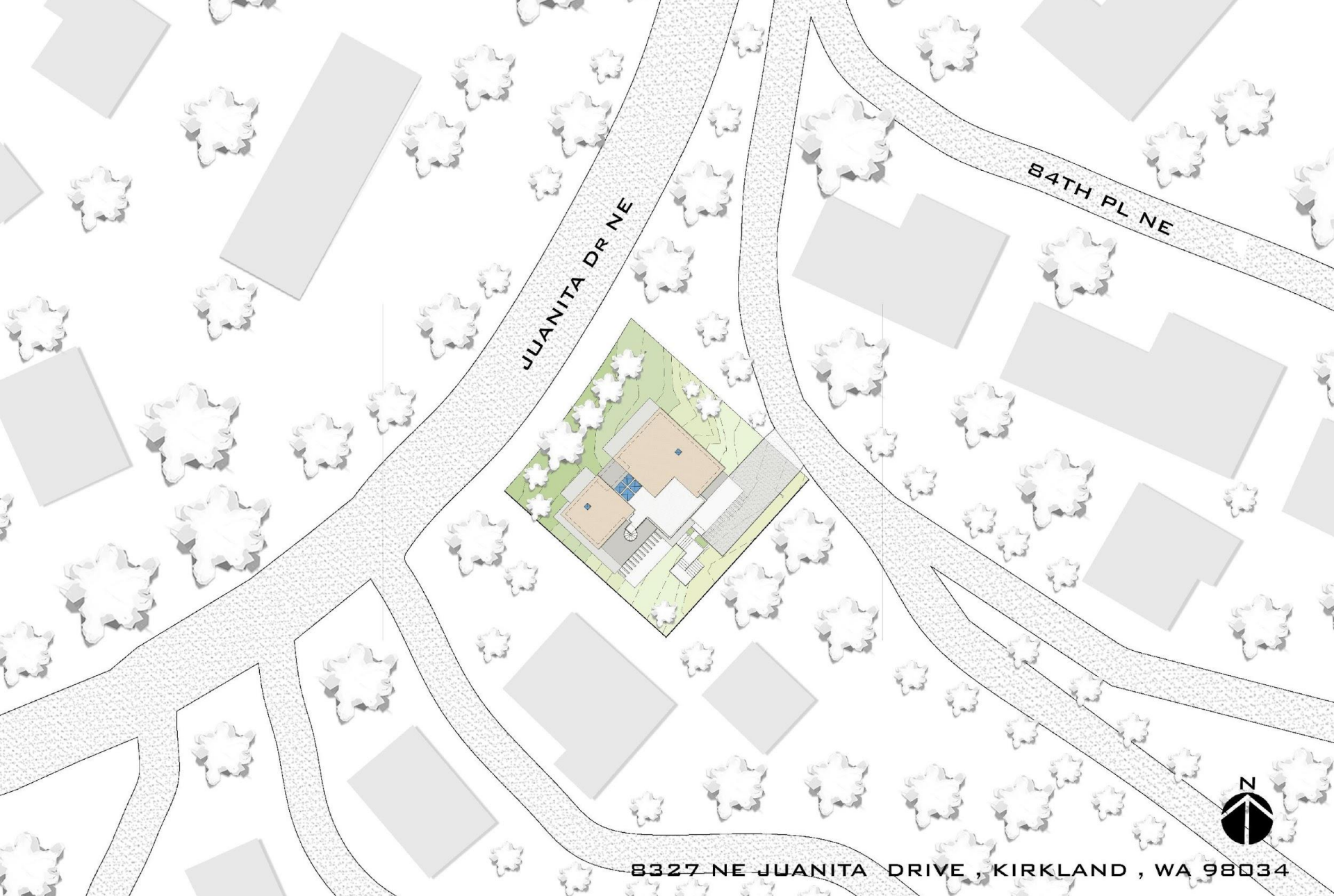

JUANITA DR NE

84TH PL NE

8327 NE JUANITA DRIVE , KIRKLAND , WA 98034



SITE PLAN & SECTION

Ar. Sanjeev Sharma
Contact no: 206-853-9874
Zrealityplus@gmail.com



SITE PLAN & SECTION

Ar. Sanjeev Sharma
Contact no: 206-853-9874
Zrealityplus@gmail.com

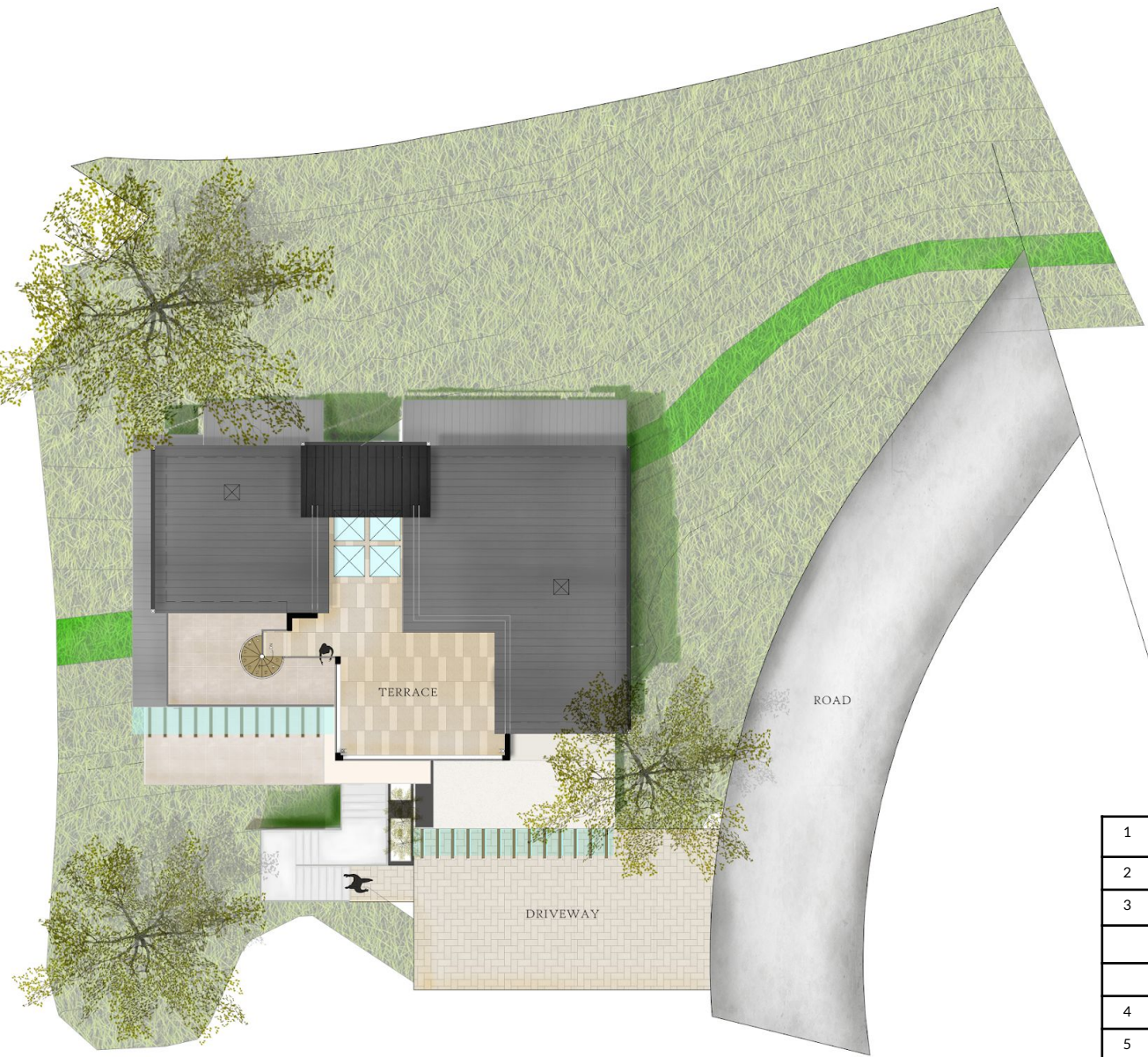

1	PROPOSED LOWER FLOOR	1423.95	SFT
2	PROPOSED MAIN FLOOR	2002.88	SFT
3	PROPOSED UPPER FLOOR	1511.63	SFT
TOTAL PROPOSED BUILDING AREA		4938.46	SFT
4	PROPOSED GARAGE	998.29	SFT
5	PROPOSED DECK & PATIO	749.32	SFT
6	DRIVEWAY	800.21	SFT



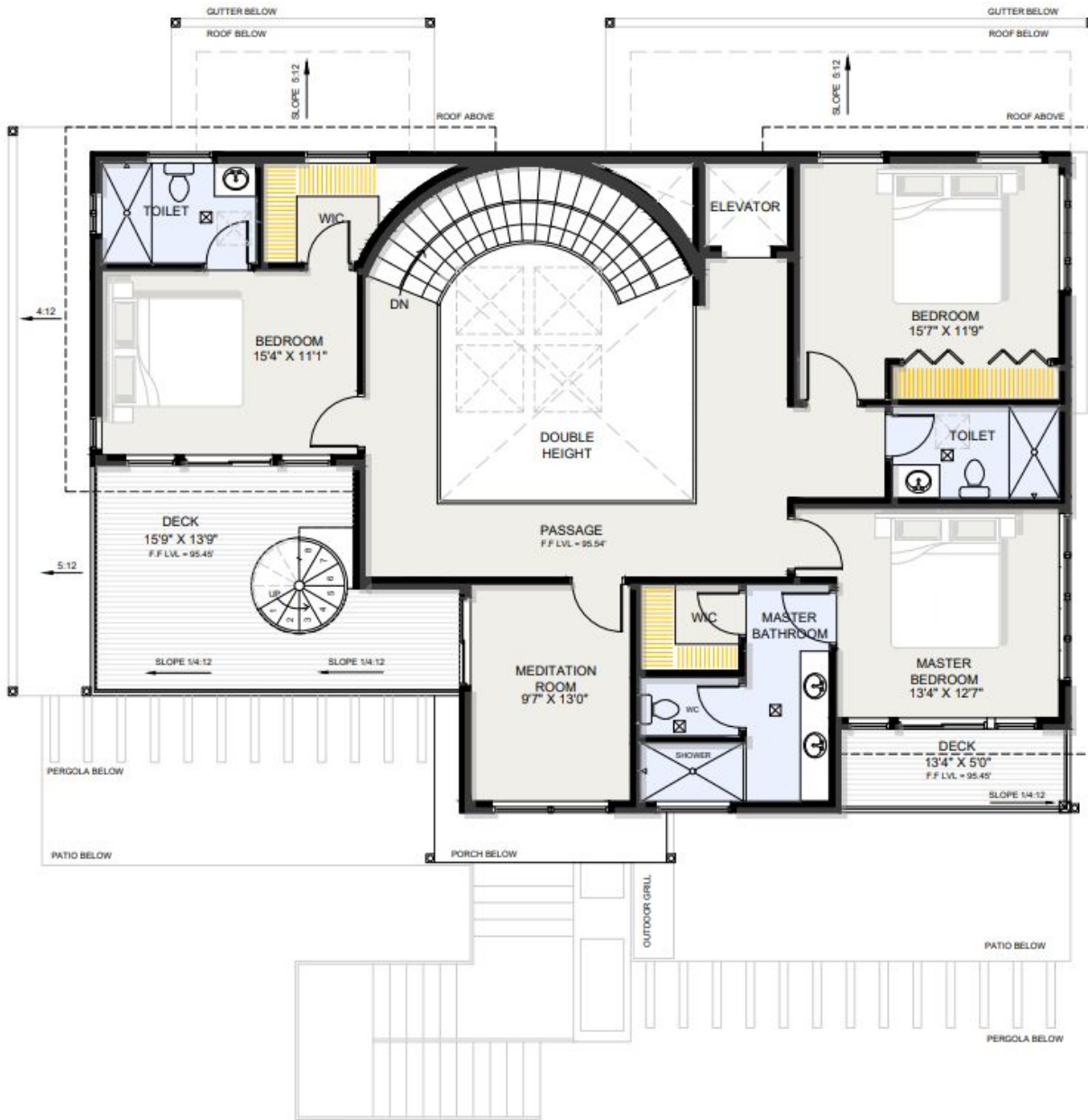

1	PROPOSED LOWER FLOOR	1423.95	SFT
2	PROPOSED MAIN FLOOR	2002.88	SFT
3	PROPOSED UPPER FLOOR	1511.63	SFT
TOTAL PROPOSED BUILDING AREA		4938.46	SFT
4	PROPOSED GARAGE	998.29	SFT
5	PROPOSED DECK & PATIO	749.32	SFT
6	DRIVEWAY	800.21	SFT





1	PROPOSED LOWER FLOOR	1423.95	SFT
2	PROPOSED MAIN FLOOR	2002.88	SFT
3	PROPOSED UPPER FLOOR	1511.63	SFT
TOTAL PROPOSED BUILDING AREA		4938.46	SFT
4	PROPOSED GARAGE	998.29	SFT
5	PROPOSED DECK & PATIO	749.32	SFT
6	DRIVEWAY	800.21	SFT



MAIN FLOOR PLAN



Ar. Sanjeev Sharma
 Contact no: 206-853-9874
 Zrealityplus@gmail.com



1	PROPOSED LOWER FLOOR	1423.95	SFT
2	PROPOSED MAIN FLOOR	2002.88	SFT
3	PROPOSED UPPER FLOOR	1511.63	SFT
TOTAL PROPOSED BUILDING AREA		4938.46	SFT
4	PROPOSED GARAGE	998.29	SFT
5	PROPOSED DECK & PATIO	749.32	SFT
6	DRIVEWAY	800.21	SFT





EXTERIOR VIEW

Ar. Sanjeev Sharma
Contact no: 206-853-9874
Zrealityplus@gmail.com



EXTERIOR VIEW

Ar. Sanjeev Sharma
Contact no: 206-853-9874
Zrealityplus@gmail.com



EXTERIOR VIEW

Ar. Sanjeev Sharma
Contact no: 206-853-9874
Zrealityplus@gmail.com

