

PUVVADI RESIDENCE

SAMMAMISH, WA



DESIGNER -
SANJEEV SHARMA
zrealityplus@gmail.com

THIS 3 STORED RESIDENCE IS LOCATED AT SAMMAMISH, WA. BUILDING IS DESIGNED ON NEARLY 37156.00 SQ FT LOT AREA WHICH IS SITUATED ALONG THE SE 20TH STREET.

THE BRIEF WAS CLEAR: DESIGN A VERSATILE LIVING SPACE SUITABLE FOR A SMALL FAMILY OR LARGER GATHERINGS, CATERING TO ALL AGE GROUPS. A MODERN HOUSE FEATURING A BLEND OF SLOPING AND FLAT ROOFS, ALONG WITH A SPACIOUS TERRACE, WAS CRAFTED TO MEET THE CLIENT'S NEEDS.

WITHIN ITS THOUGHTFULLY DESIGNED , WE INCORPORATED SEMI-OPEN DECKS AND PATIOS THAT OFFER PICTURESQUE VIEWS OF THE PINE LAKE, ENHANCING THE PROGRAM. A DOUBLE-HEIGHT ENTRANCE FOYER AND GREAT ROOM WERE INTRODUCED, ENSURING THE HOUSE'S FUNCTIONALITY THROUGHOUT THE YEAR.

ADDITIONALLY, THE TERRACE GARDEN HARMONIZES THE BUILDING WITH THE NATURAL SURROUNDINGS, SEAMLESSLY BLENDING THE ARCHITECTURE WITH THE BEAUTY OF NATURE, CREATING A HARMONIOUS AND BALANCED ENVIRONMENT.



8 BEDS



8.5 BATHS



GYM



4 CAR GARAGE



PROJECT DETAILS

- LOCATION - 22323 SE 20TH STREET,
SAMMAMISH, WA 98075.
- CLIENT - JAGDISH & LAKSHMI PUVVADI
- DESIGNER - SANJEEV SHARMA
- PROJECT TYPE - SINGLE FAMILY DWELLING
- LOT AREA - 37156.00 SQ.FT
- BUILDING AREA - 6628.69 SQ.FT

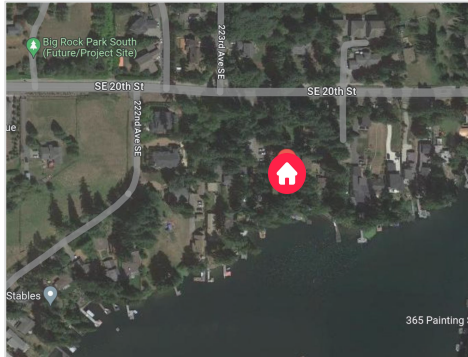

SITE LOCATION

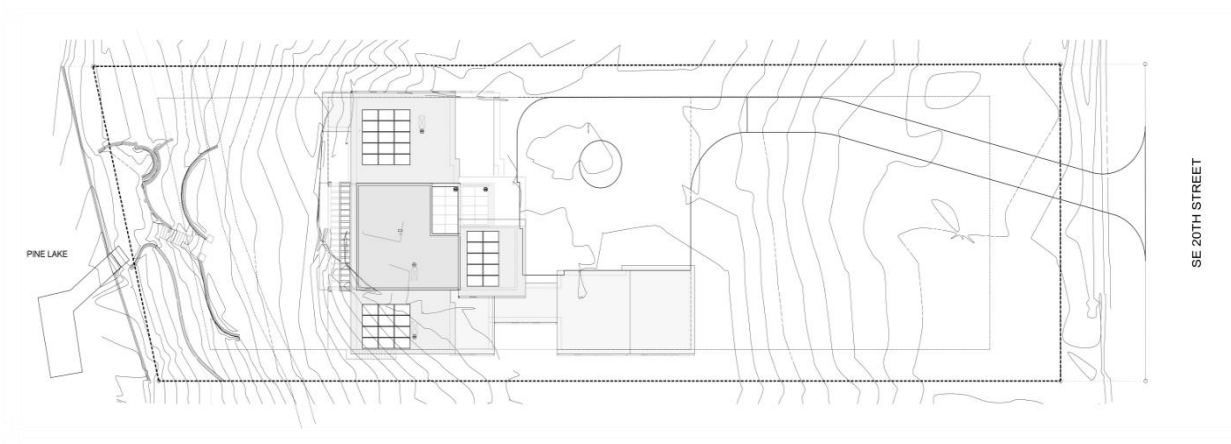

SITE PLAN



FLOOR PLANS

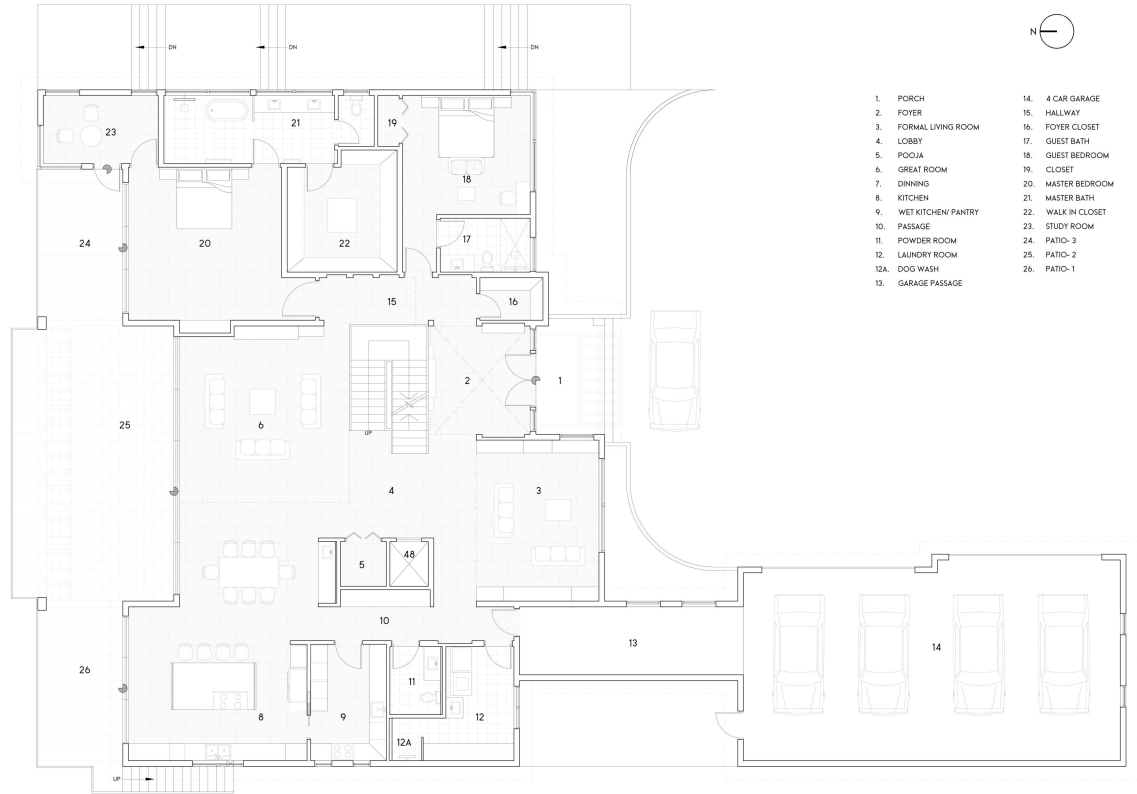

MAIN FLOOR PLAN

AREA - 3753.81 SQ.FT

FLOOR PLANS

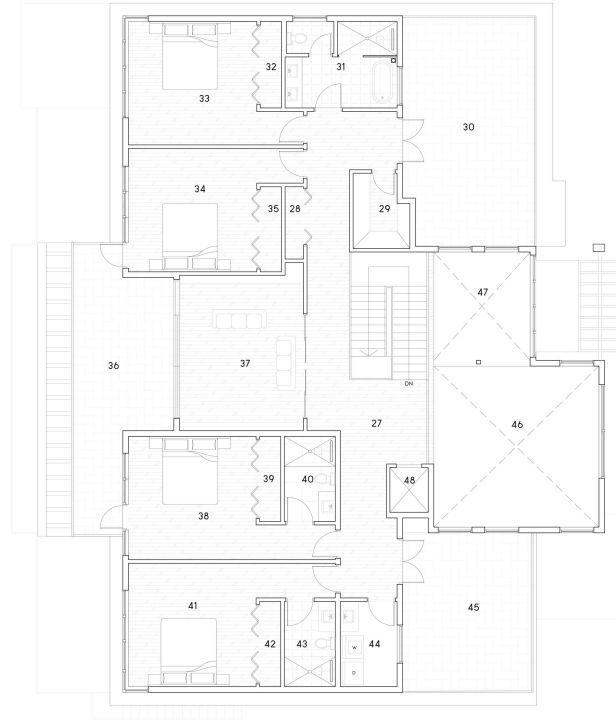

- | | |
|--------------------|-------------------------|
| 27. LOBBY | 38. BEDROOM-2 |
| 28. CLOSET | 39. CLOSET |
| 29. PATIO-2 | 40. BATHROOM-2 |
| 30. PATIO-1 | 41. BEDROOM-1 |
| 31. BATHROOM-3 | 42. CLOSET |
| 32. CLOSET | 43. BATHROOM-1 |
| 33. BEDROOM-4 | 44. LAUNDRY |
| 34. BEDROOM-3 | 45. PATIO-1 |
| 35. CLOSET | 46. FORMAL LIVING BELOW |
| 36. PATIO-2 | 47. FOYER BELOW |
| 37. LIBRARY LOUNGE | 48. ELEVATOR |

UPPER FLOOR PLAN

AREA - 2505.44 SQ.FT

FLOOR PLANS

BASEMENT

AREA - 3434.76 SQ.FT



ELEVATIONS

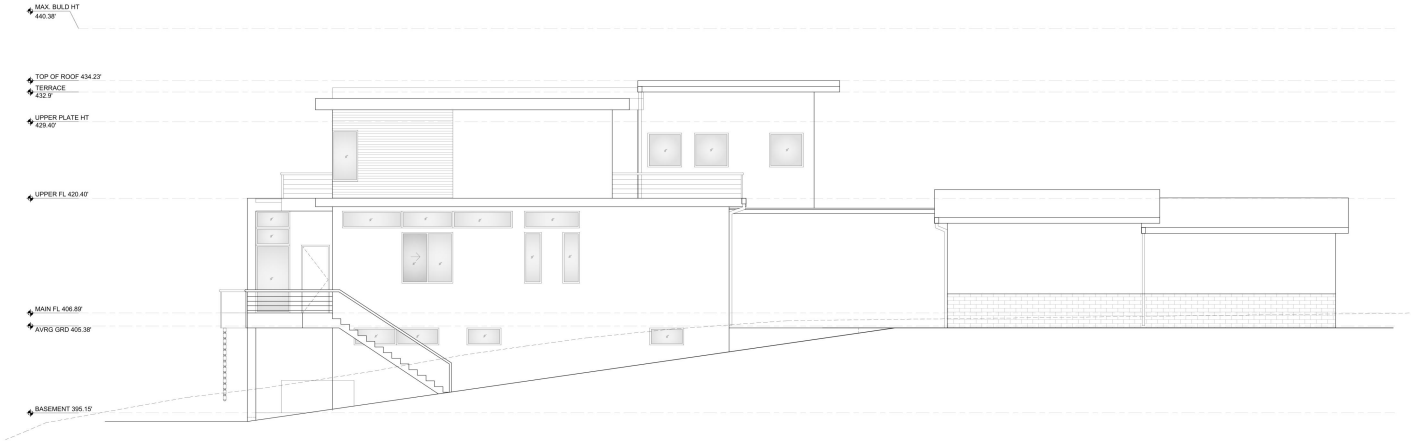

EAST ELEVATION

ELEVATIONS



WEST ELEVATION

ELEVATIONS



NORTH ELEVATION

ELEVATIONS

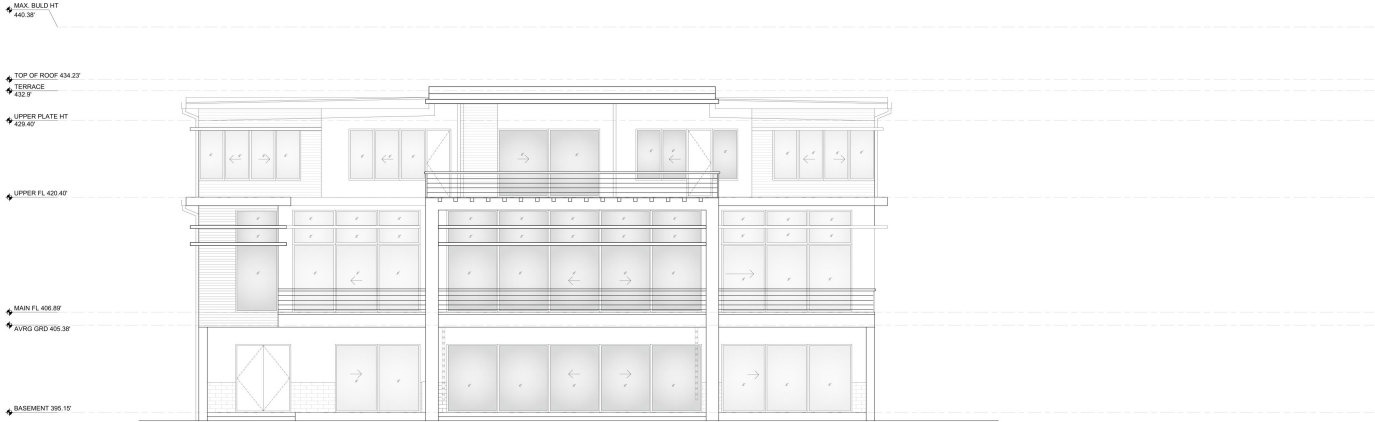

SOUTH ELEVATION

SECTIONS

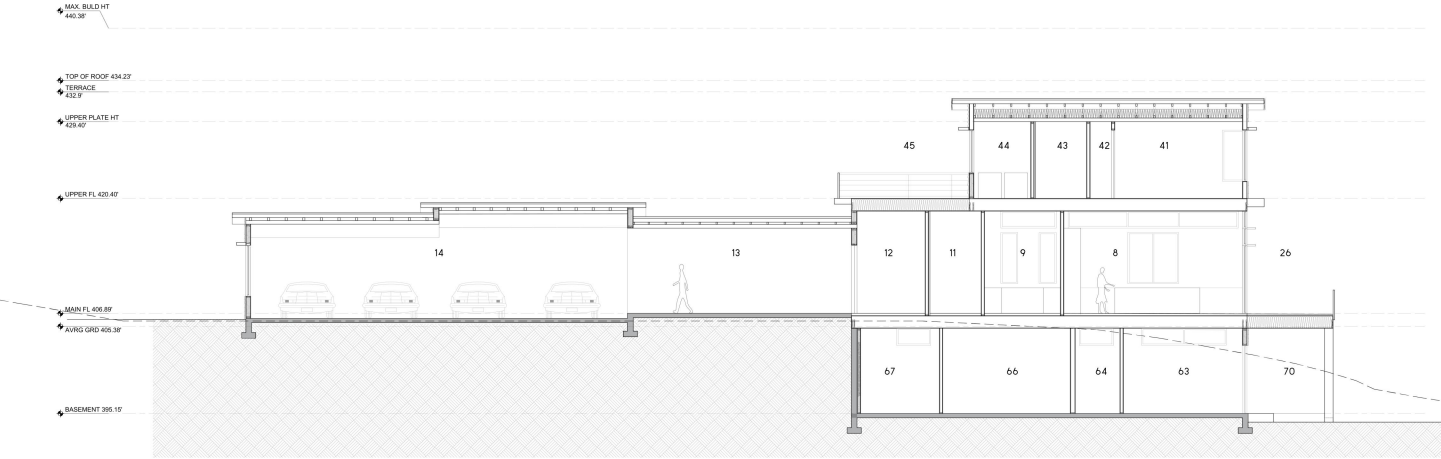

LONG SECTION THROUGH GARAGE

SECTIONS

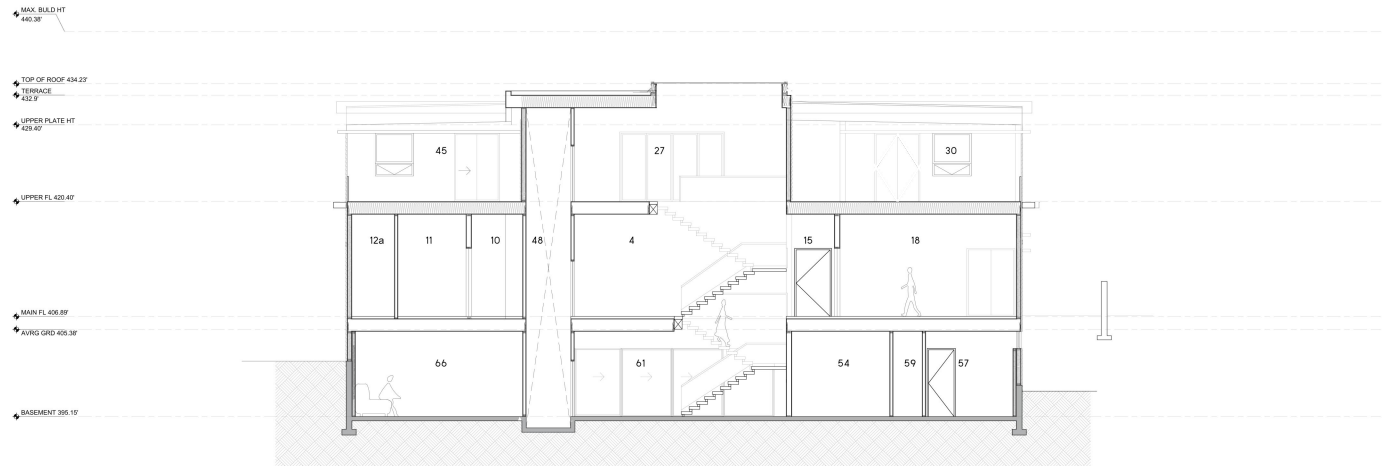

CIRCULATION SECTION

SECTIONS

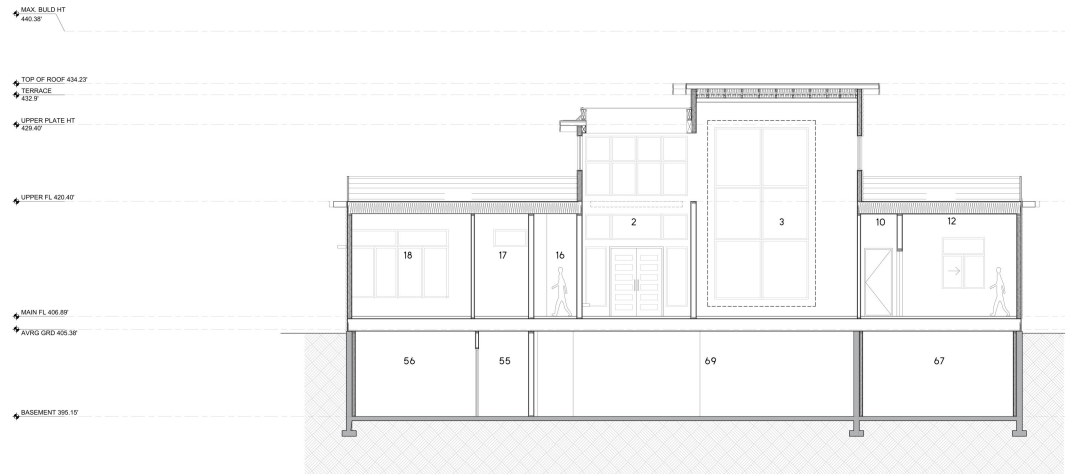

SECTION THROUGH FOYER & FORMAL LIVING

SECTIONS

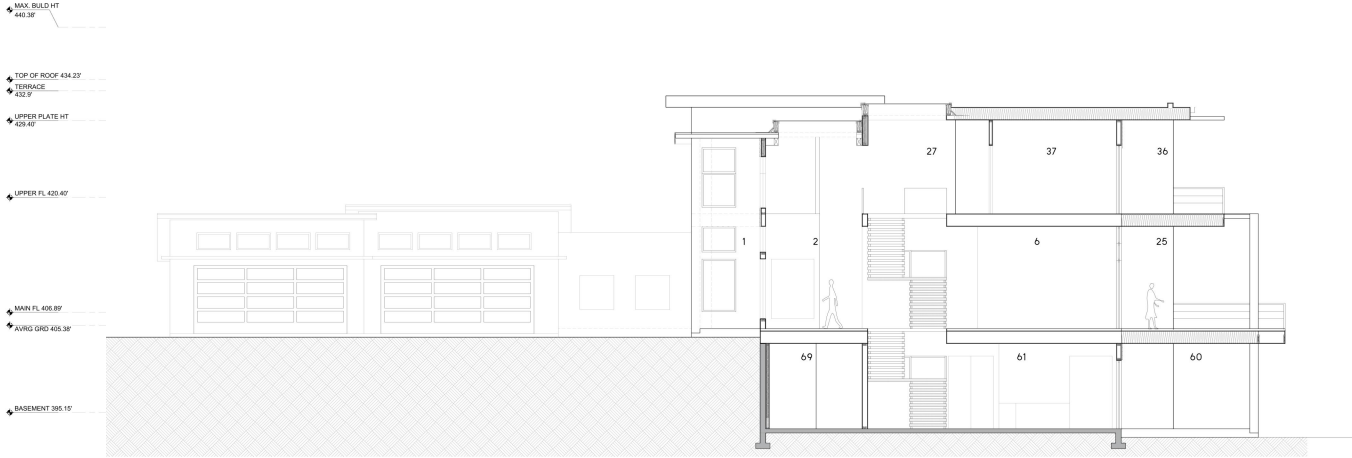

FOYER SECTION THROUGH PORCH

EXTERIOR PERSPECTIVE



EXTERIOR PERSPECTIVE



EXTERIOR PERSPECTIVE



EXTERIOR PERSPECTIVE



EXTERIOR PERSPECTIVE



INTERIOR PERSPECTIVE



INTERIOR PERSPECTIVE



INTERIOR PERSPECTIVE



INTERIOR PERSPECTIVE



INTERIOR PERSPECTIVE





DESIGN - SANJEEV SHARMA